

PREPARED FOR  
RE/MAX GENEVA REALTY, LTD  
C/O JOHN LAW  
101 BROAD ST. SUITE 102  
LAKE GENEVA WI. 53147

PATHFINDER SURVEYING INC.  
W2888 KRUEGER RD. UNIT "D"  
LAKE GENEVA WI. 53147  
(262) 248-3697

# PLAT OF SURVEY

- OF -

THE EAST 40 FEET OF LOT 33 AND ALL OF LOT 34 OF  
BAYWOOD HEIGHTS ADDITION NO. 1 A SUBDIVISION  
LOCATED IN THE NORTHWEST 1/4 OF SECTION 1,  
TOWN 1 NORTH, RANGE 16 EAST, VILLAGE OF WILLIAMS  
BAY, WALWORTH COUNTY, WISCONSIN.

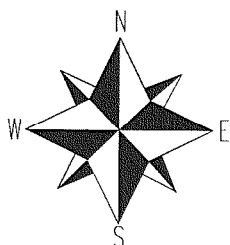
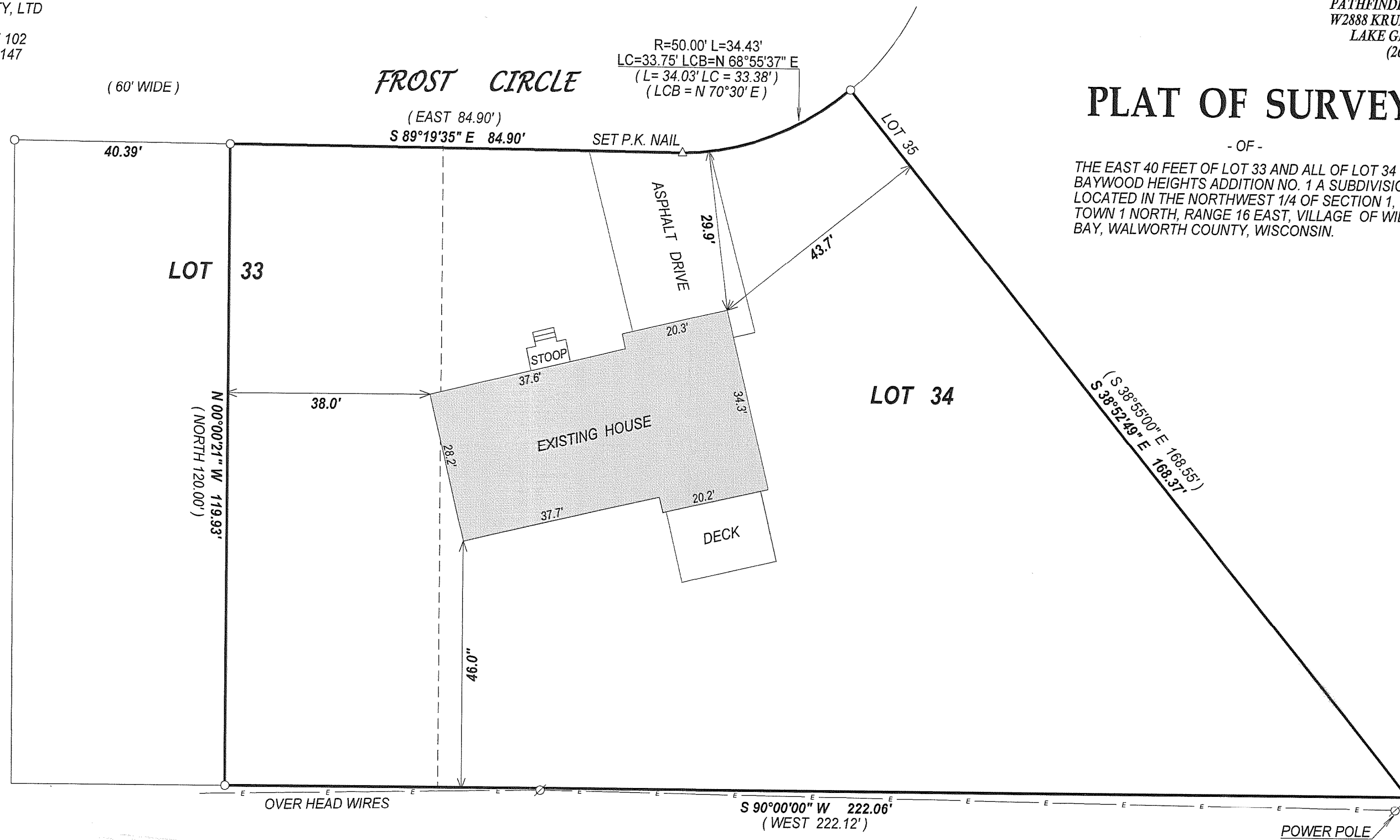

- ( ) = recorded as
- = found iron bar
- = found iron pipe
- = set iron pipe
- = set iron bar

SCALE 1" = 20'

JOB # 07-208

TAX ID # WBW100014



COMPARE LEGAL DESCRIPTION ABOVE AND DRAWING WITH DEED. FOR BUILDING RESTRICTIONS AND EASEMENTS NOT SHOWN, REFER TO DEED, ABSTRACT SOURCES AND LOCAL MUNICIPAL CODES. NOTIFY THE SURVEYOR IMMEDIATELY OF ANY DISCREPANCY.

"I hereby certify that I have surveyed the above described property and that the above map, to the best of my knowledge and belief, is a true representation thereof and shows the size and location of all visible structures, apparent easements and encroachments if any."  
This survey is made for the present owners of the property, and those who purchase, mortgage, or guarantee the title thereto, within one year from the date hereof.

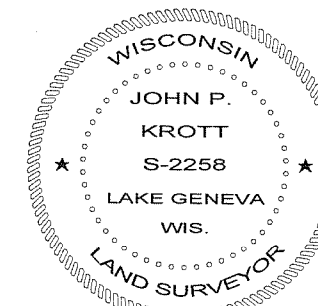

*John P. Krott*  
JOHN KROTT S - 2258  
Wisconsin Registered Land Surveyor  
(original if signed in red)

DATED THIS THE 29th DAY OF MAY 2007.

011-2137